

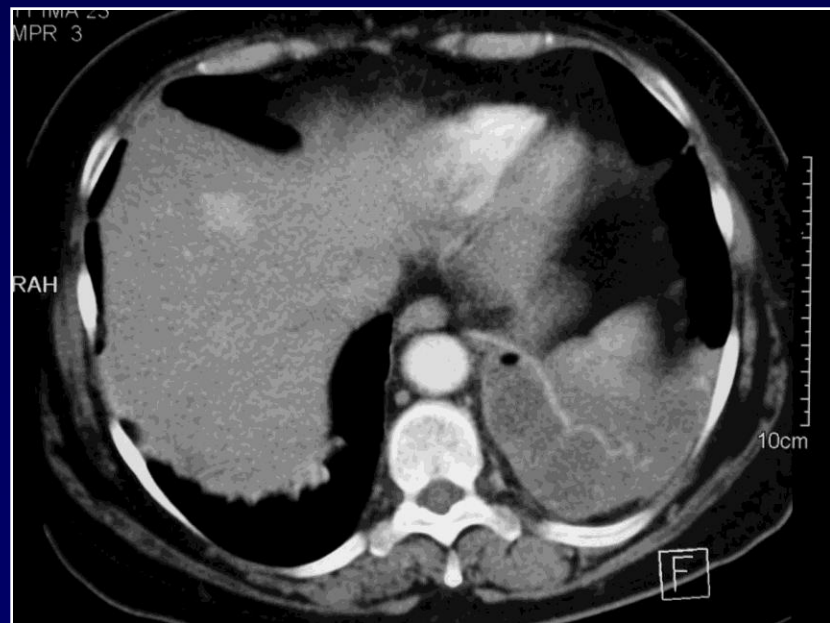

L. METGE

Femme de 67 ans

Syndrome fébrile avec toux

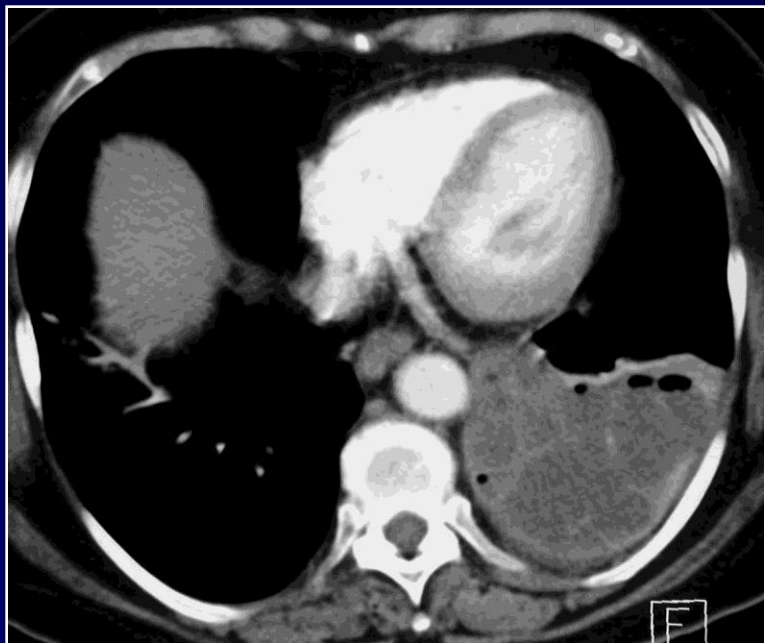
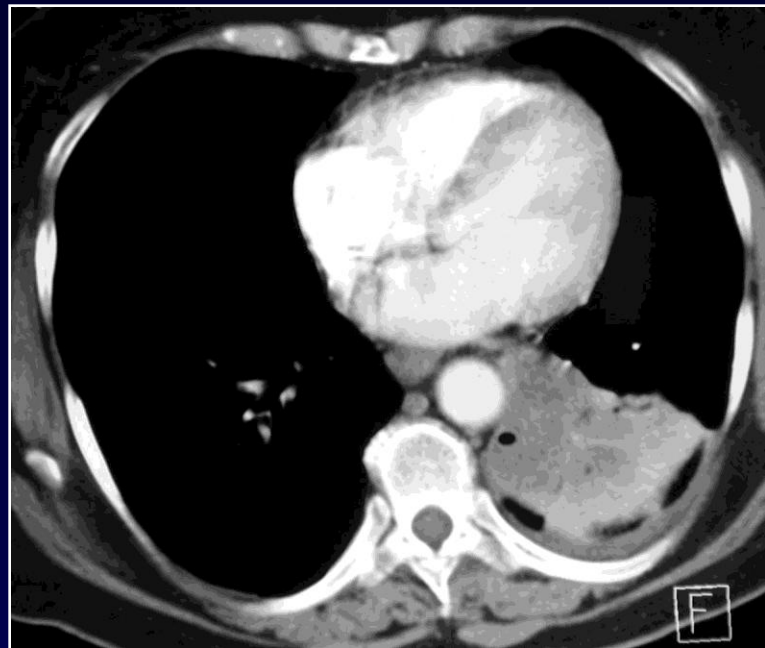



MIRALLES, ANNE MARIE
518 569
*01/11/37, F, 67Y
04/07/05
15 42 58 00
5 IMA 1
3DPR

HPL

CHU CAREMEAU NIMES MIRALLES, ANNE MARIE
Sensation 16 518 569
VA70C *01/11/37, F, 67Y

HPL

CHU CAREMEAU NIMES
Sensation 16
VA70C

ARH



AHR

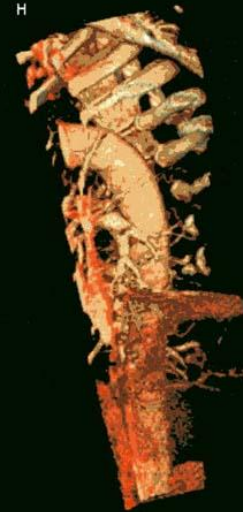

F

F

MIRALLES, ANNE MARIE
518 569
*01/11/37, F, 67Y
04/07/05
15 42 58 00
5 IMA 3
3DPR

HLA

CHU CAREMEAU NIMES MIRALLES, ANNE MARIE
Sensation 16 518 569
VA70C *01/11/37, F, 67Y

HLA

CHU CAREMEAU NIMES
Sensation 16
VA70C

RHP



L

RPH



F

F



Diagnostic ?



Séquestration pulmonaire avec artère phrénique inférieure nourricière